

CLIA #: 31D2026917

*Consulting Pathologist: Test Pathologist*

**PATIENT DEMOGRAPHICS**

PATIENT INFORMATION:	PHYSICIAN INFORMATION:	SPECIMEN INFORMATION:
<b>Patient, Test</b> DOB: 1/1/1950 Gender/Age: <b>M/68</b> SS#: UN:196795108	<b>Test Physician</b> Test Practice 300 Columbus Circle, Suite A, Edison, NJ 08837 866.909.PATH, Fax:908-272-1478	ACCESSION #: <b>TS22-00X70</b> PROCEDURE DATE: 7/19/2022 DATE RECEIVED: 7/20/2022 REPORTED ON: 7/23/2022

**CLINICAL INFORMATION**

**CLINICAL HISTORY:** Bladder tumor ICD10: C67.9

**FINAL DIAGNOSIS**

- A: Bladder Tumor, Transurethral, Resection (TURBT) :**
  - High grade papillary urothelial carcinoma focally invading the lamina propria, superficial fragments.
  - Muscularis propria is not present for evaluation.
- B: Deep Bladder Tumor, Transurethral, Resection (TURBT):**
  - Flat urothelial carcinoma in-situ.
  - Lamina propria and muscularis propria are present and not involved by carcinoma.
- C: Posterior Wall Bladder, Biopsy:**
  - High grade papillary urothelial carcinoma, non-invasive and flat urothelial carcinoma in-situ.
  - Lamina propria and muscularis propria are present and not involved by carcinoma.

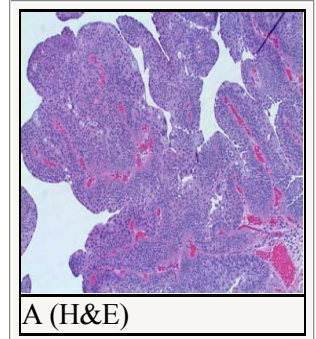

**GROSS EXAMINATION**

- A:** "Patient, Test, QDx123456, Bladder Tumor, Transurethral, Resection" received in formalin is a soft tan tissue fragment measuring 1.0 x 0.8 x 0.3 cm in greatest dimension. The specimen is entirely submitted in a single cassette.
- B:** "Patient, Test, QDx123456, Deep Bladder Tumor, Transurethral, Resection" received in formalin is a soft tan tissue fragment measuring 0.6 x 0.5 x 0.3 cm in greatest dimension. The specimen is entirely submitted in a single cassette.
- C:** "Patient, Test, QDx123456, Posterior Wall Bladder, Biopsy" received in formalin is a soft tan tissue fragment measuring 0.3 x 0.2 x 0.2 cm in greatest dimension. The specimen is entirely submitted in a single cassette.

**MICROSCOPIC EXAMINATION**

Tissue blocks: 3

**BILLING CODES**

**CPT**  
88305 X 3

**ICD-10**  
C67.9; D09.0

**Date of Procedure:** 7/19/2022

**ELECTRONICALLY SIGNED OUT BY**

**Pathologist:** *Test Pathologist*  
Test Pathologist

**Physician:** Test Physician

**Electronically signed out by:** Test Pathologist

● 300 Columbus Circle, Suite A, Edison, NJ 08837 ● Tel: 1-866-909-PATH ● Fax: 908-272-1478